

NOTE:
GENERAL CONTRACTOR AND OWNER
TO VERIFY ALL DIMENSIONS AND
SPECIFICATIONS PRIOR TO CONSTRUCTION.

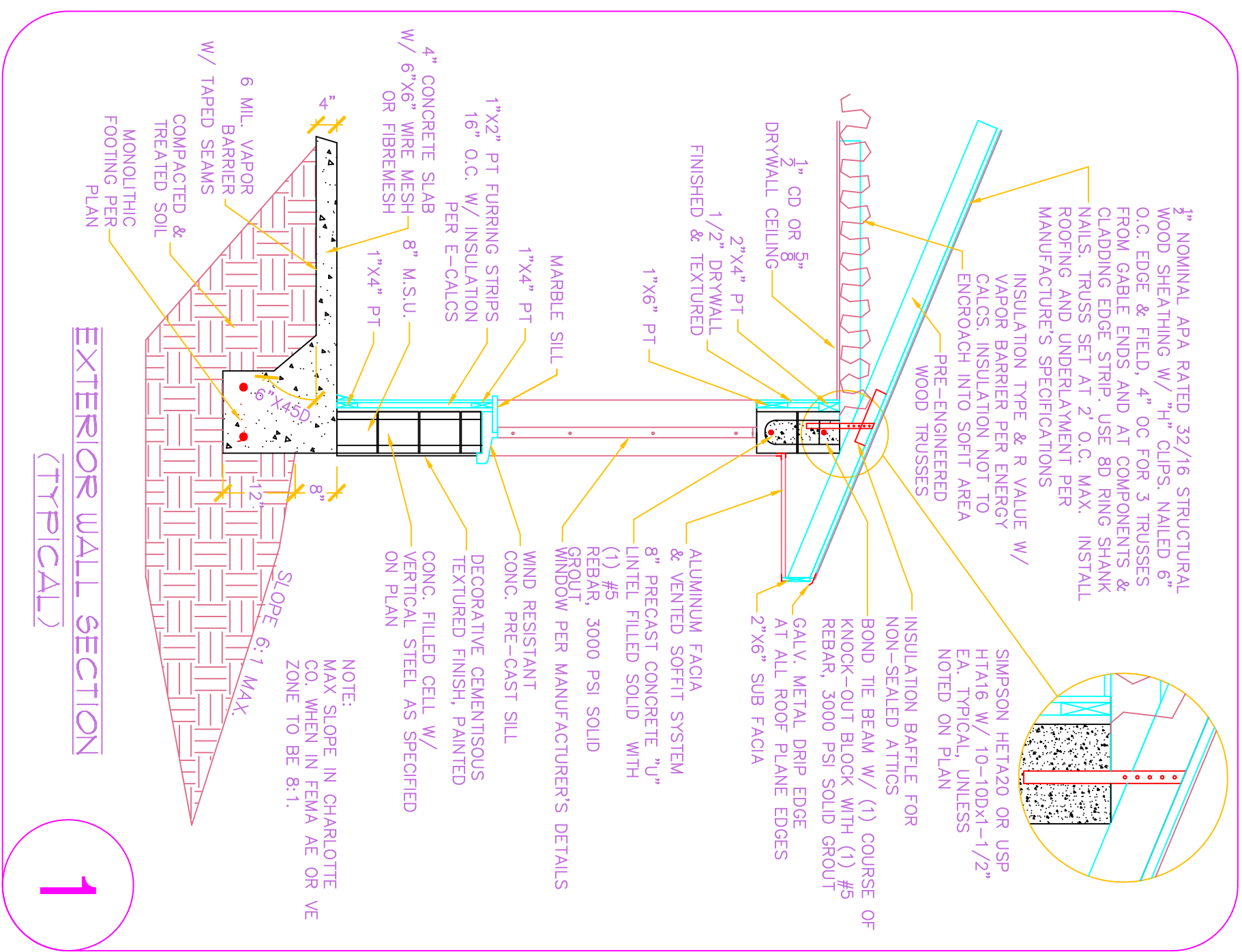

CONNECTOR TABLE				FASTENING INFORMATION	ADDITIONAL INSTRUCTIONS
SAMPLES	USP	PLIFT (lbs)			
WOOD TO WOOD					
HITS&D	HIM&D	1450	(20) 10D NAILS TOTAL		
(2) HITS&D	(2) HIM&D	2800	(20) 10D NAILS EACH STRAP		
HIT&D	HIT&A	1140	(9) 100X1-1/2" NAILS TO RAFTER & (9) 10D TO PLATE		
WOOD TO CONCRETE		1560	(12) 10D NAIL TO STUD		
WOOD TO WOOD					
ME&A&D	-	1450	(7) 100X1-1/2" NAILS & 4" EMBEDMENT*		TPF FOR HIP JACKS OR 1-PLY TRUSSES
HE&A&D	-	1810	(10) 100X1-1/2" NAILS & 4" EMBEDMENT*		TPF FOR HIP JACKS OR 1-PLY TRUSSES
HITS&D	HIM&A	1965	(7) 100X1-1/2" NAILS & 4" EMBEDMENT*		TPF FOR 2-PLY TRUSSES / GIRDERS
(2) ME&A&D	-	2500	(9) 100X1-1/2" NAILS & 4" EMBEDMENT		TPF FOR 2-PLY TRUSSES / GIRDERS
(2) HE&A&D	-	3250	(10) NAILS EACH STRAP & 4" EMBEDMENT		TPF FOR 2-PLY TRUSSES / GIRDERS
(2) HIT&A	(2) HI&A	3250	(10) NAILS EACH STRAP & 4" EMBEDMENT		TPF FOR 1 or 2-PLY TRUSSES / GIRDERS
OTHER CONNECTIONS					
MOI	WU&TS	3965	5/8" AIR EMBED 6" & (2) 18D NAILS TO WOOD		ADD 4" TO EMBED FOR BEAMS
FOIR	MO&T	5000	(2) 1/2"X5" TIEN HD & (8) SS&S/X&X TO WOOD		1/2" MIN. WOOD MEMBER
(2) FOIR	-	9400	(2) 1/2"X5" TIEN HD & (8) SS&S/X&X TO WOOD (EA)		MAY BE FOIRH&T (3&80 MAX PLIFT)
HIT&A	HIT&A	4235	5/8" AIR EMBED 6" & (26) 18D NAILS TO WOOD		ADD 4" TO EMBED FOR UNTEL BEAMS
HITS	HITS	5090	5/8" AIR EMBED 6" & (26) 18D NAILS TO WOOD		ADD 4" TO EMBED FOR UNTEL BEAMS
HITS&D	HITS	1175	1/2" AIR EMBED 6" & (26) 18D NAILS TO WOOD		1/2" MIN. WOOD MEMBER
HITS&D	UPH&S	1180	1/2" AIR EMBED 6" & (26) 18D NAILS TO WOOD		1/2" MIN. WOOD MEMBER
HITS&D	UPH&D	13710	1" AIR EMBED 12" & (30) 3" WOOD TOP FOR NAIL		5 1/4" MIN. WOOD MEMBER
HH&D 4-SS&S	-	3165	3/4"X4" AIR EMBED FACE & TOP (1" WOOD TOP FOR NAIL)		ENGINEER TO SPECIFY USAGE ON PLANS
MB&A	KR&S&Z	1720	(3) 18D NAILS EACH END		NOTCHED PLATE REPAIR AT EACH PLY
GENERAL NOTES					
1) NAILING SHALL BE REDUCED FOR LOWER UPLIFTS. PROVIDE (1) 100X1-1/2" NAIL FOR EA. 100 LBS. OF UPLIFT (4 NAILS MIN)					
2) TO 3865# PROVIDE HITS&D/HIM&A 1-1/2" MIN. EDGE DISTANCE. UNLIMITED USE W/ MAXIMUM UPLIFT 1175# (2 FOR UPLIFTS					
3) WHERE ENGINEER SPECIFICS REFERENCED STRAP FOR 1-PLY TRUSSES, AND 24" MIN X2 SCAB TO TRUSS CHORD					
4) REPLACEMENT OF CONNECTION ON PLAN WITH EQUAL PER THIS TABLE IS ACCEPTABLE					

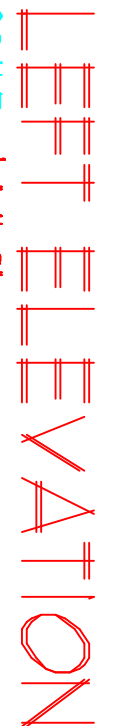
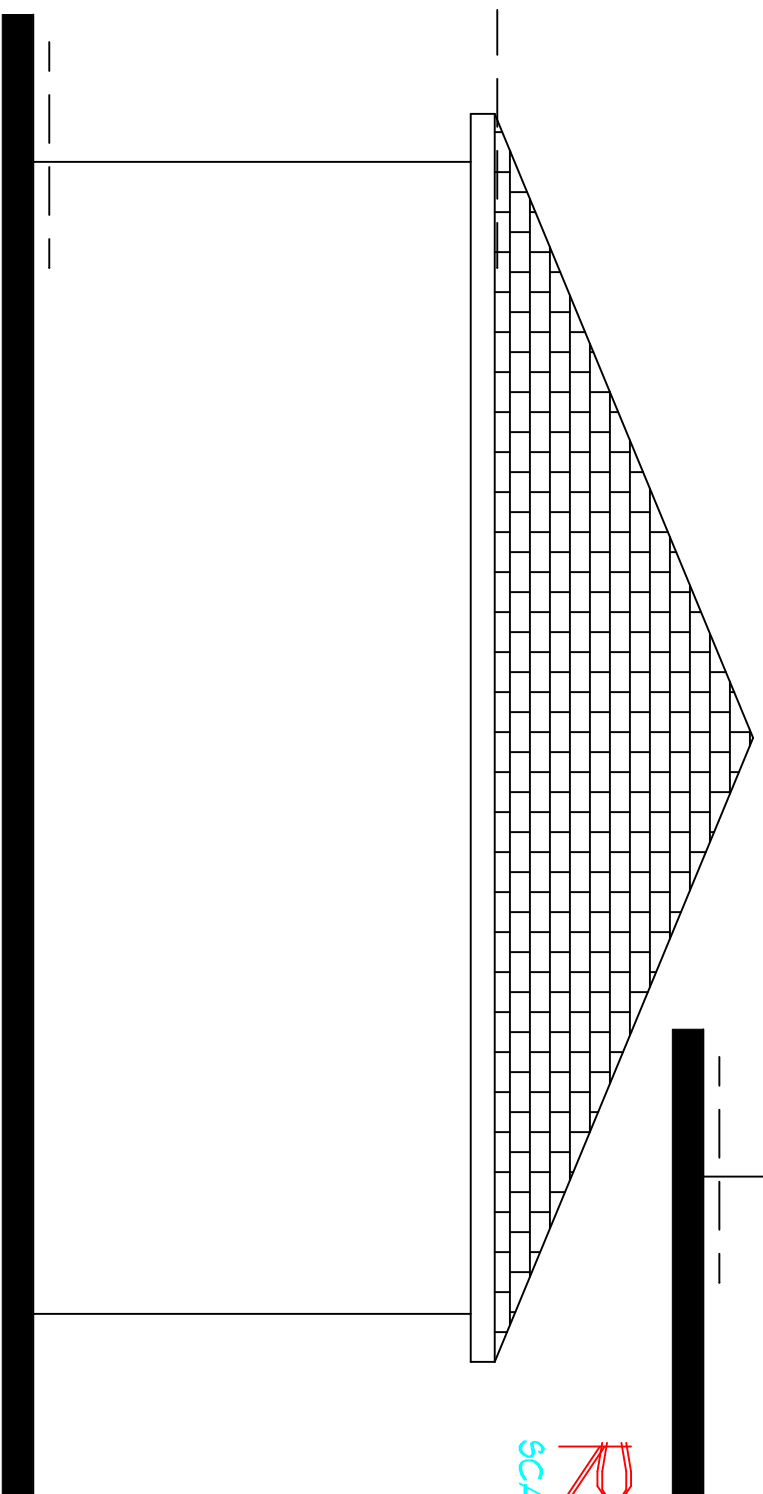
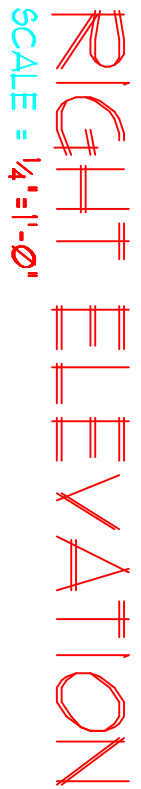
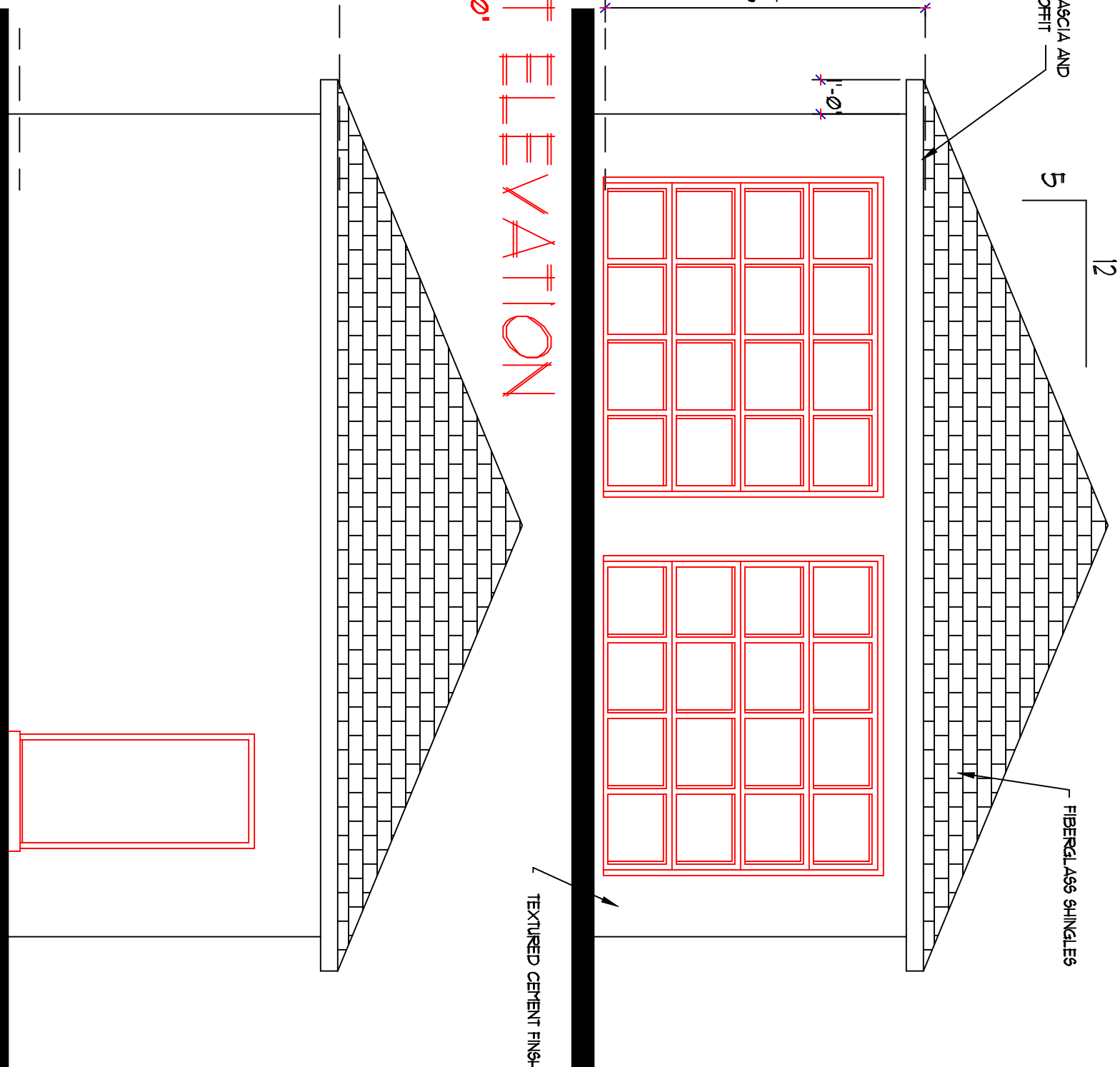
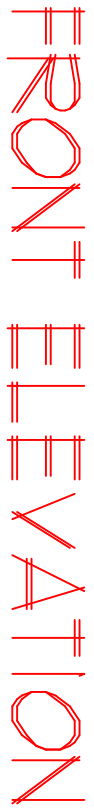
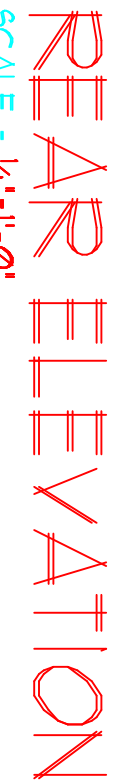
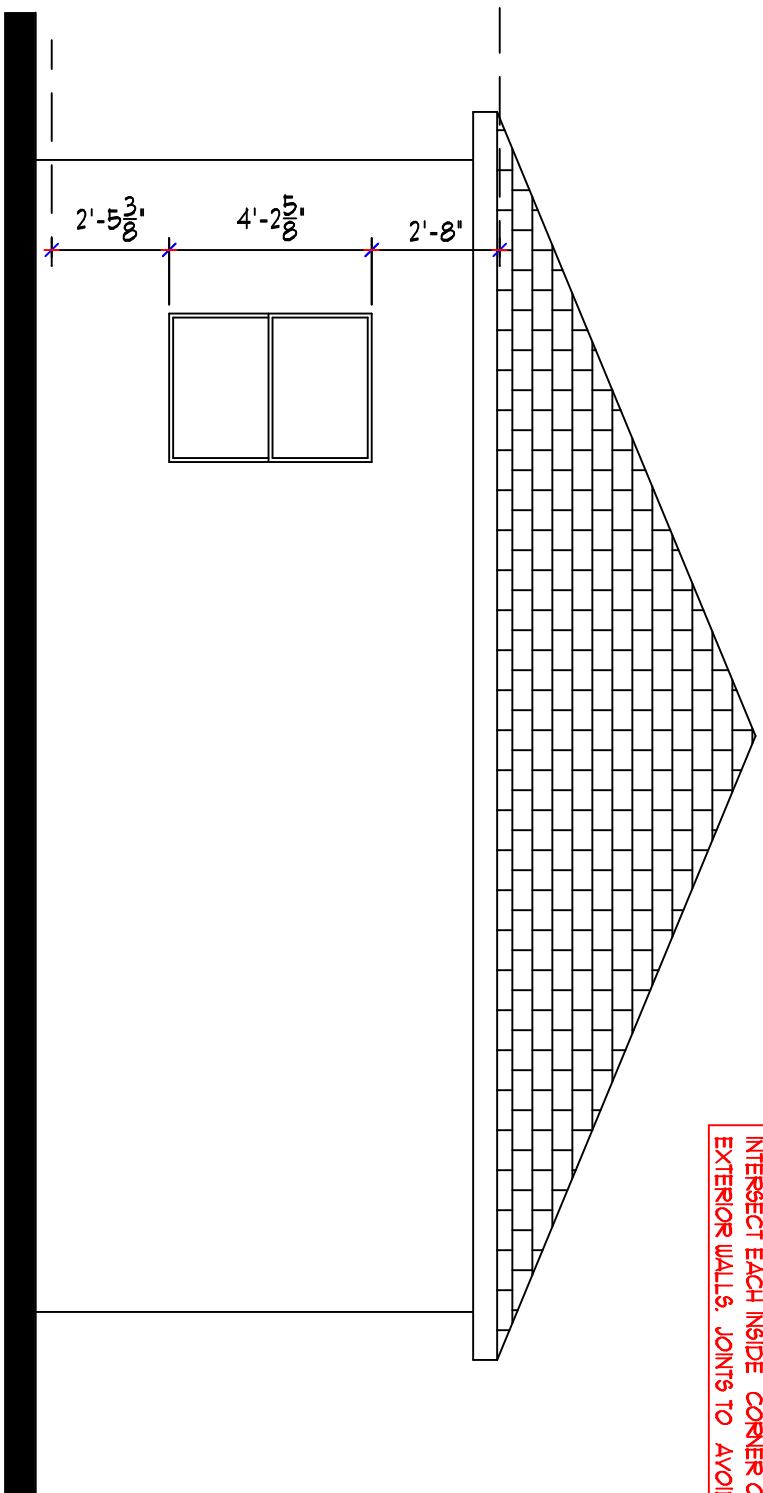
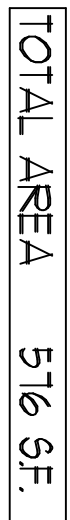
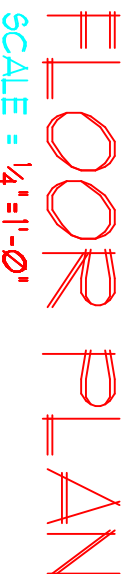
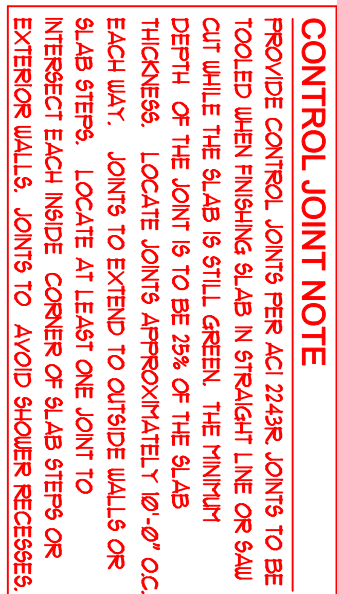
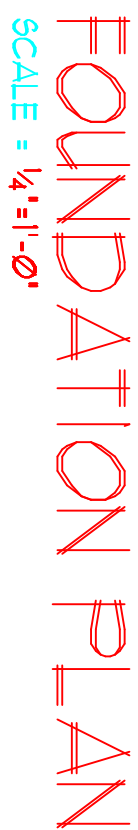
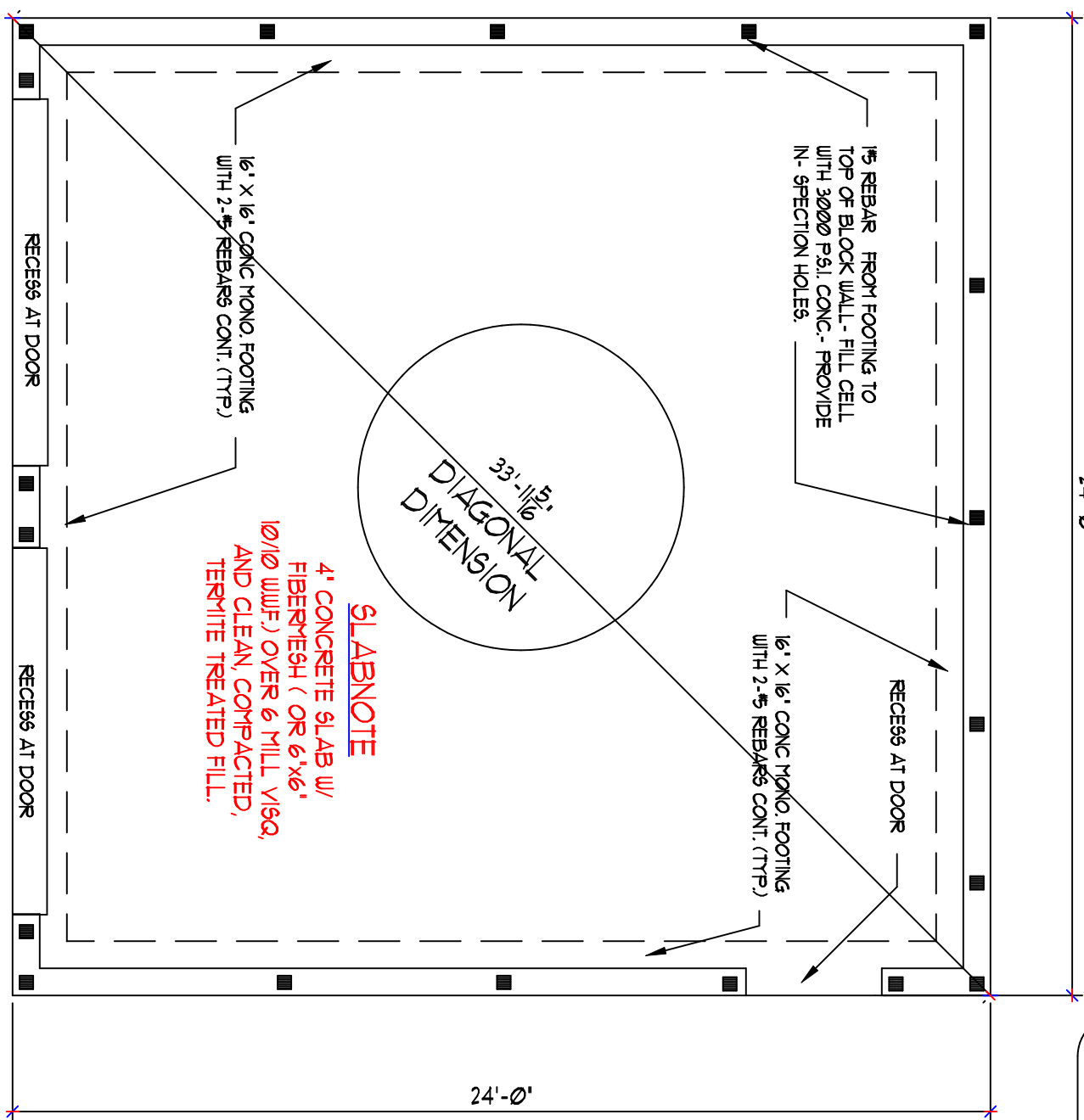
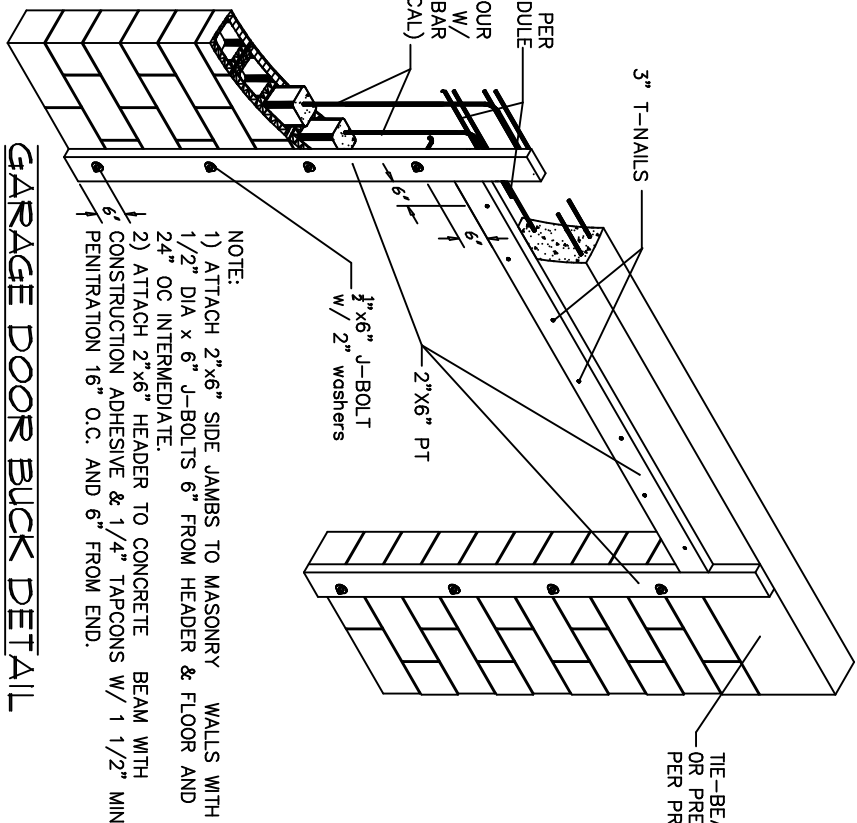
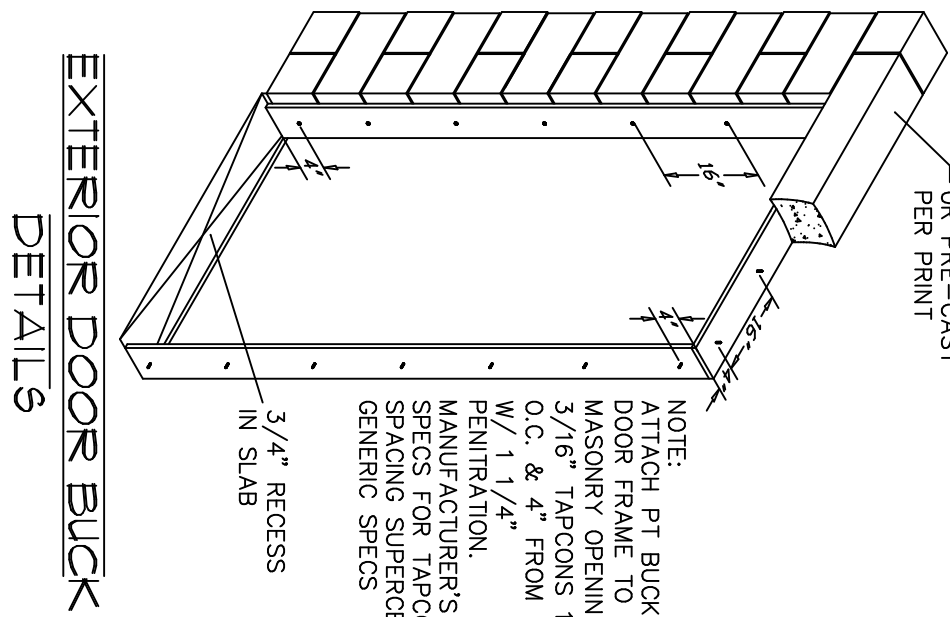
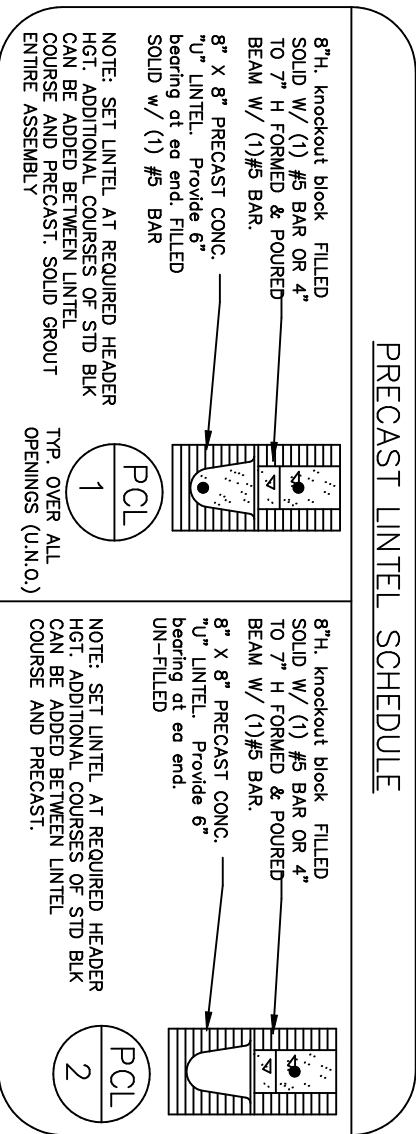

Woolf
Associates
2000 VETERINARIAN AVE
PO BOX 1000
P.O. 34411 • 754-0040

RAISED YEAR WITH SPOONFEEDING
PRACTICES THAT THE STRUCTURAL
COMPONENTS OF THIS PLAIN ARE
EVIDENTLY THE SAME AS THE
COOKS 17TH EDITION 1914. RESISTANCE
TO PRESSURE IS IN COMPLIANCE WITH
SECTION 1902. PLAIN REQUIRES A BALD
ONE YEAR ONLY FROM DATE OF REAL.

MICHAEL S. WOOLF • FL DP 55507 • CERT OF AUTH. 28845

PROPOSED GARAGE FOR :

ROBERT
4251 NORRIS TERR. NORTH PORT

BUILDER

K.R. BROBST BUILDER

SNYDERS DRAFTING

1578 EL JOBEAN RD.
PORT CHARLOTTE, FL. 33948
(941) 766-7977

DRAWING

REVISION DATE

DRAWN BY:

DRAWING NO. 380B5T5AM5GARAGI

SHEET

OF