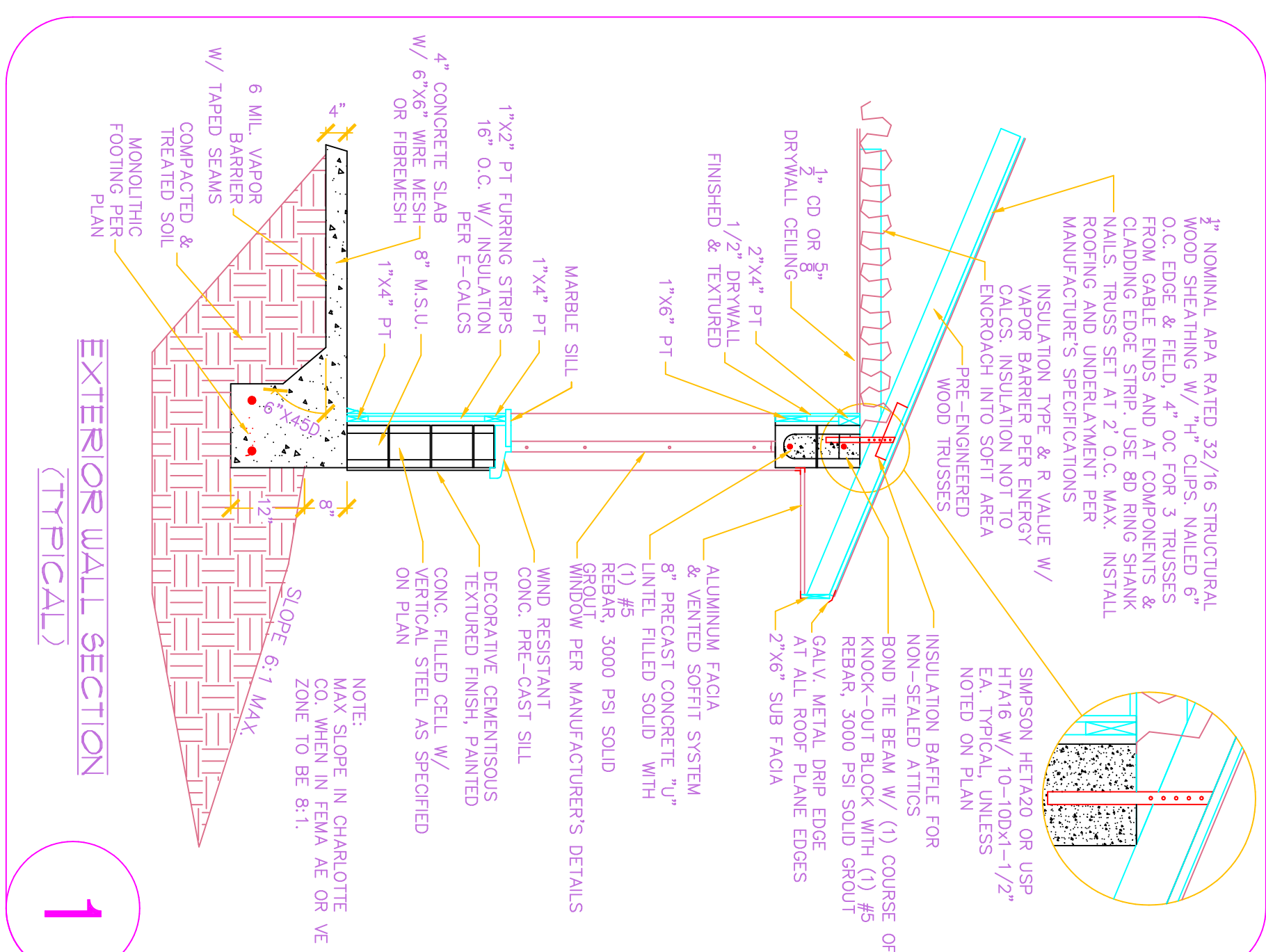

GARAGE DOOR BUCK DETAIL

EXTERIOR DOORBUCK DETAILS

CONNECTOR TABLE				FASTENING INFORMATION	ADDITIONAL INSTRUCTIONS
SWIMMER	USP	UP/LIFT (lbs)			
WOOD	WOOD				
HITSO	HITW20	1450	(20) 100 NAILS TOTAL		
HITS20	HITW20	2800	(20) 100 NAILS EACH STRAP		
HIDA	RITR4	1140	(9) 100X1-1/2" NAILS TO RATER & (8)10D TO PLATE		
STRIP	STRIP 2x6 / 8	1560	(12) 100 NAILS TO STUD		
WOOD TO CONCRETE					
ME1A20	-	1450	(7) 100X1-1/2" NAILS & 4" EMBEDMENT		TPF FOR HIP JACKS OR 1-PLY TRUSSES
HE1A20	-	1810	(10) 100X1-1/2" NAILS & 4" EMBEDMENT		TPF FOR HIP JACKS OR 1-PLY TRUSSES
HITS20	HITW20	1075	(8) 100X1-1/2" NAILS & 4" EMBEDMENT		TPF FOR HIP JACKS OR 1-PLY TRUSSES
HE1A20	-	1615	(7) 100 NAILS & (4) 1/4"x2-1/2" STRAPIONS		TPF FOR MISSED STRUSSES (NO LIFT)
HE1A20	-	2800	(10) 100 NAILS & 4" EMBEDMENT		TPF FOR MISSED STRUSSES (NO LIFT)
HE1A20	-	2800	(7) 16D NAILS EACH STRAP & 4" EMBEDMENT		TPF FOR 2-PLY TRUSSES / GIRDERS
HE1A20	-	3230	(10) 10D NAILS EACH STRAP & 4" EMBEDMENT		TPF FOR 1 or 2-PLY TRUSSES / GIRDERS
OTHER CONNECTORS					
MGT	MUGT	3965	5/8" AIR EMBED 6" & (22) 10D NAILS TO WOOD		ADD 4" TO EMBED FOR LINTEL BEAMS
MGT	MUGT	3965	1/2" AIR EMBED 6" & (22) 10D NAILS TO WOOD		ADD 4" TO EMBED FOR LINTEL BEAMS
FOIR	FOIR	(2) 1/2"x5/8" THEN HD & (8) 505X/4X5 TO WOOD			MAY BE FORTHRU (3580 MAX UP/LIFT)
(2) FOIR	-	9400	(2) 1/2"x5/8" THEN HD & (18) 505X/4X5 TO WOOD (EA)		MAY BE 4" TO EMBED FOR LINTEL BEAMS
HIT14	HIT14	4235	5/8" AIR EMBED 6" & (26) 16D NAILS TO WOOD		ADD 4" TO EMBED FOR LINTEL BEAMS
HITS	HITS	4590	5/8" AIR EMBED 6" & (26) 16D NAILS TO WOOD		ADD 4" TO EMBED FOR LINTEL BEAMS
HITS20-SSS	HITS	7850	7/8" AIR EMBED 12" & (30) 3" WOOD SPOKES		5 1/2" MIN WOOD MEMBER
HITS20-SSS	HITS	7850	7/8" AIR EMBED 12" & (30) 3" WOOD SPOKES		5 1/2" MIN WOOD MEMBER
HIDH14-SSS	HIDH14	13710	1" AIR EMBED 12" & (30) 3" WOOD SPOKES		5 1/4" MIN WOOD MEMBER
HIDH14-SSS	HIDH14	3165	3/4"x8" AIR EMBED 12" & (30) 1/2" TOP FOR NIN		ENGINEER TO SPECIFY USOE NUMBER
PR522	KPR522	1720	(8)16D NAILS EACH END		NOTCHED PLATE REPAIR AT EACH PLY
GENERAL NOTES					
(1) NAILING MUST BE REDUCED FOR LOWER UP/LIFTS. PROVIDE (1) 100X1-1/2" NAIL FOR EA 100 LBS OF UP/LIFT (4 NAILS MIN)					
(2) NAILING MUST BE REDUCED FOR HITW20 1-1/2" MIN EMBED DISTANCE. UNLIMITED USE MAXIMUM UP/LIFT 1175# FOR UP/LIFTS TO 3565# PROVIDE MUGT15/MGT					
(3) WHERE ENGINEER SPECIFICS REFERENCED STRAP FOR 1-PLY TRUSSES, AND 24" MIN 2X SCAB TO RUSS CHORD					
(4) REPLACEMENT OF CONNECTOR ON PLAN WITH EQUAL PER THIS TABLE IS ACCEPTABLE					

[illegible]

EXTERIOR WALL SECTION
(TYPICAL)

NOTE:
GENERAL CONTRACTOR AND OWNER
TO VERIFY ALL DIMENSIONS AND
SPECIFICATIONS PRIOR TO CONSTRUCTION

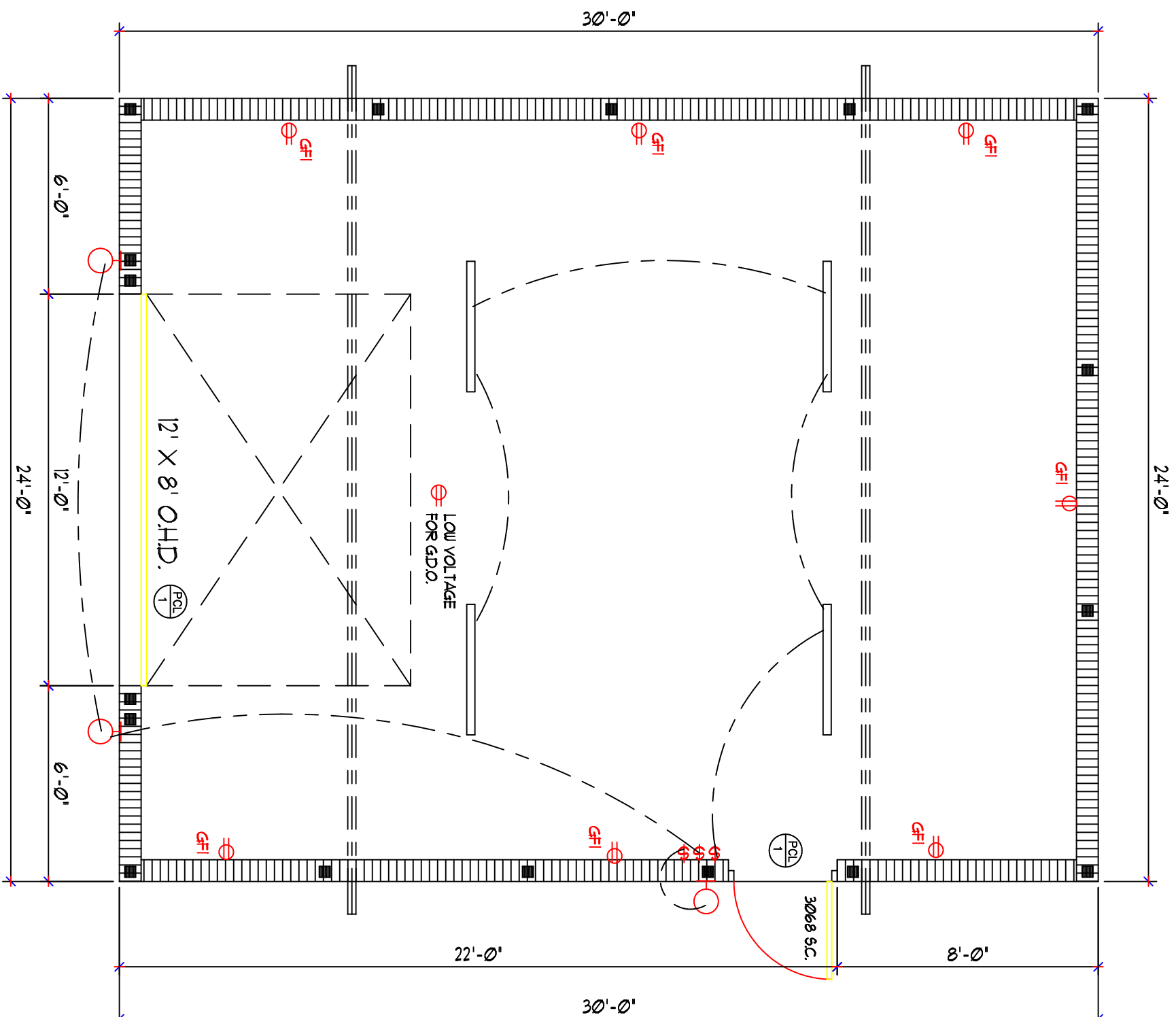
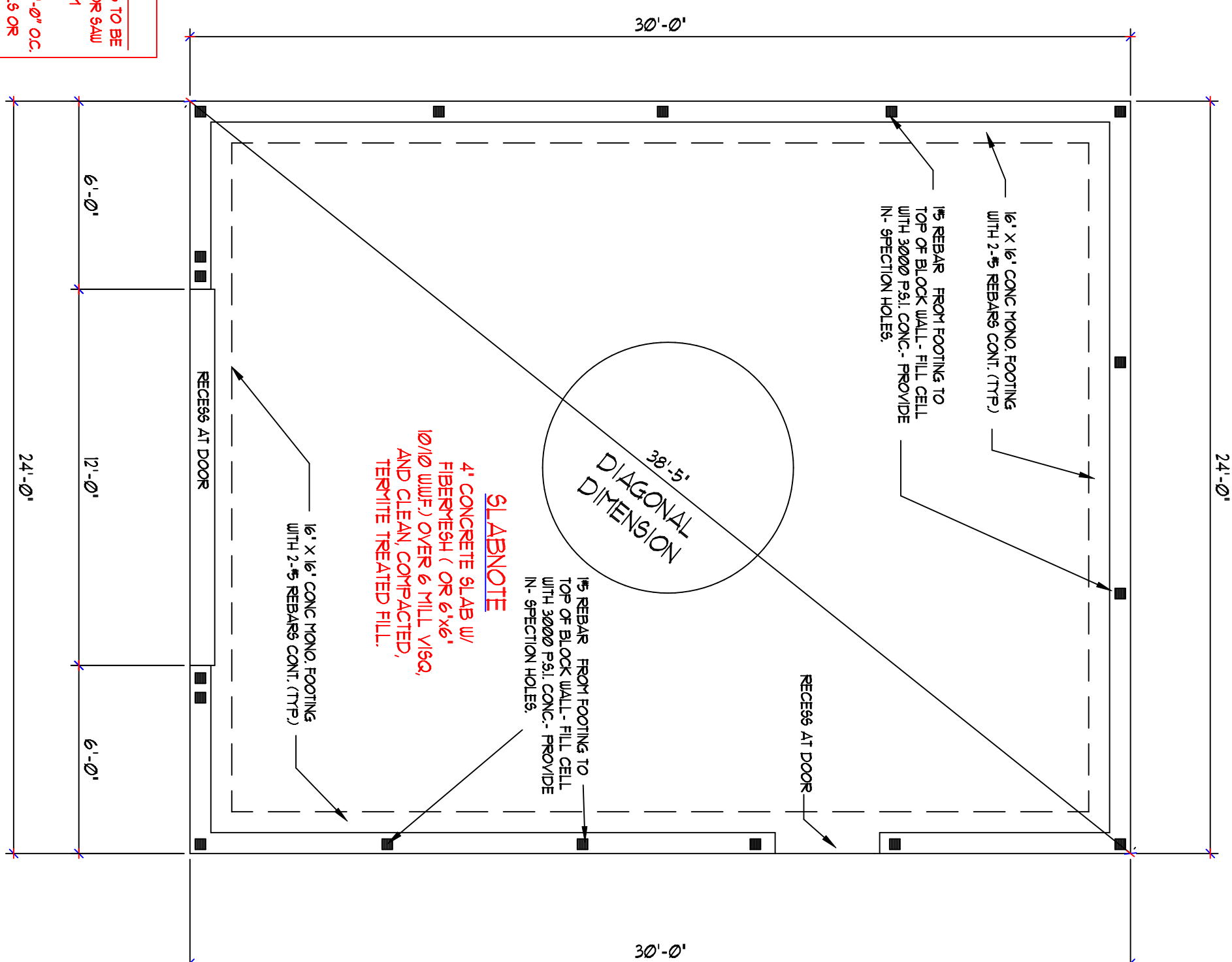

FLOOR PLAN
SCALE = 1/4" = 1'-0"

TOTAL AREA	720 S.F.
------------	----------

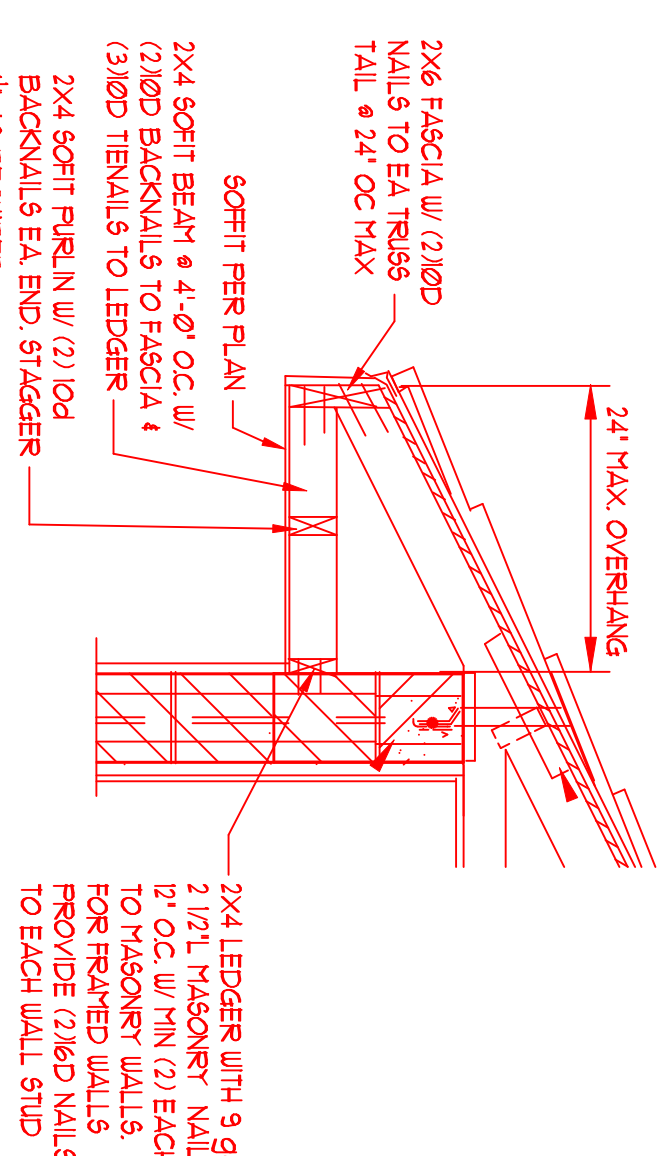

FOUNDATION PLAN

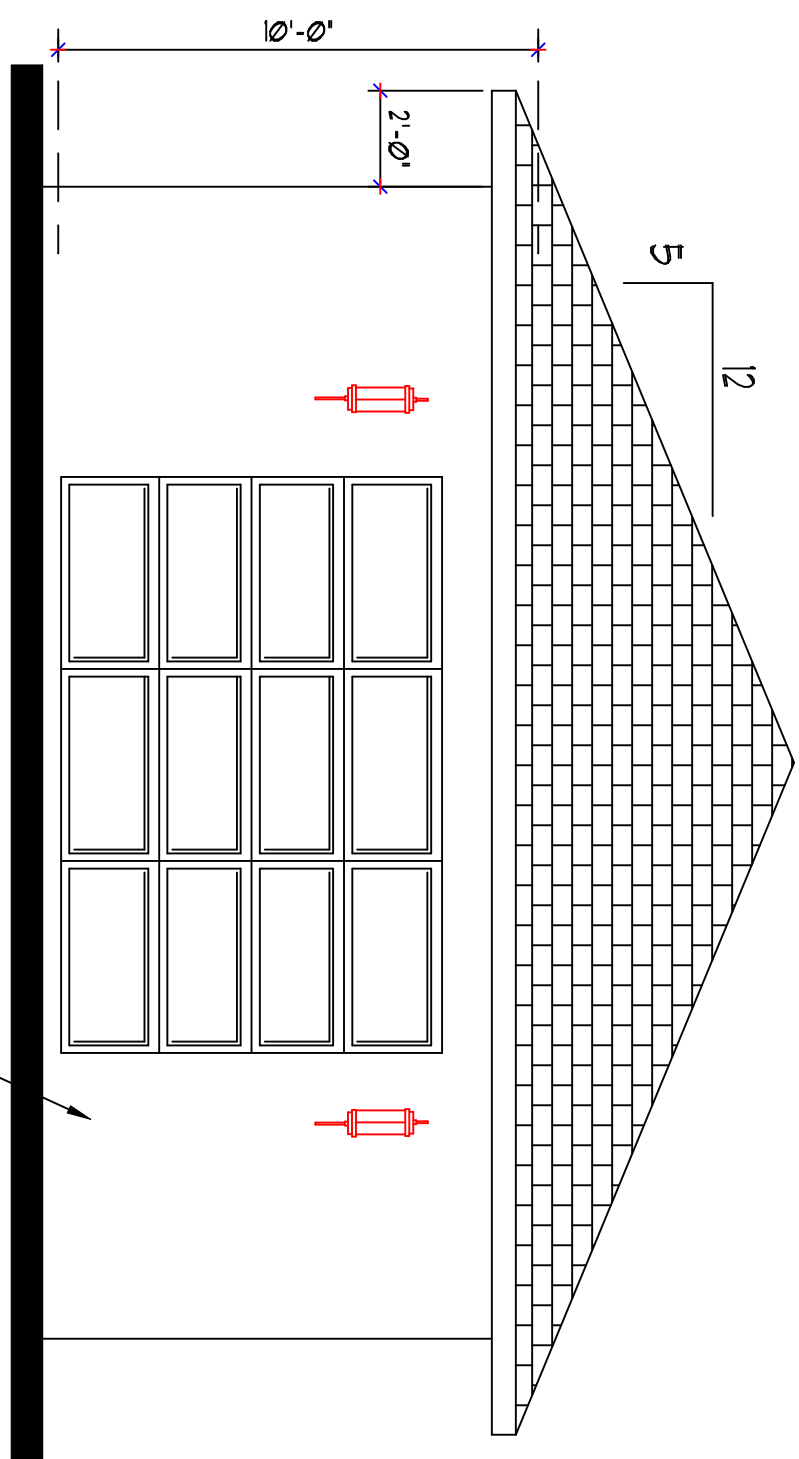

FRONT ELEVATION

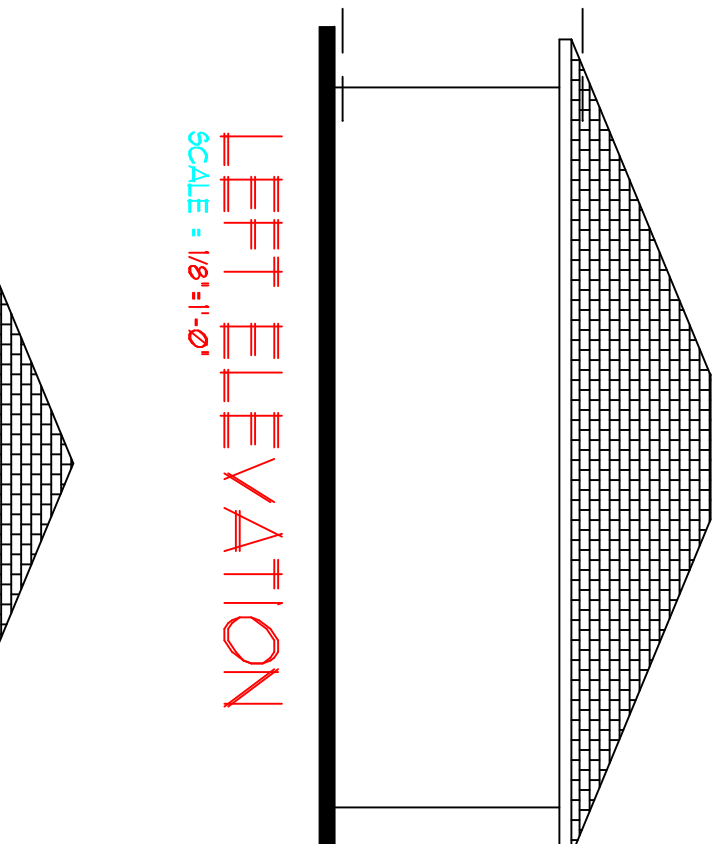

LEFT ELEVATION
SCALE = 1/8"=1'-0"

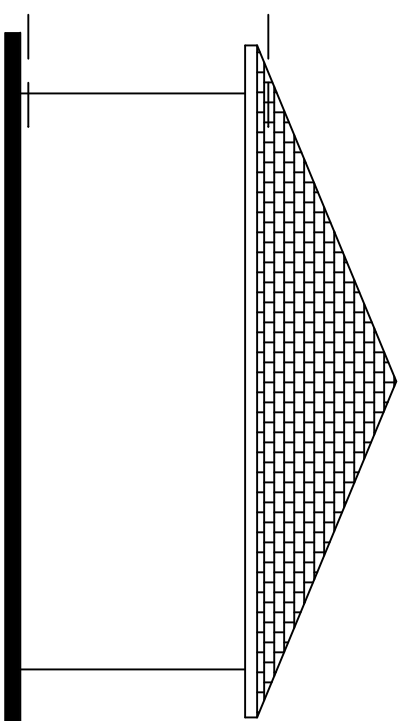

REAR ELEVATION
SCALE = 1/8" = 1'-0"

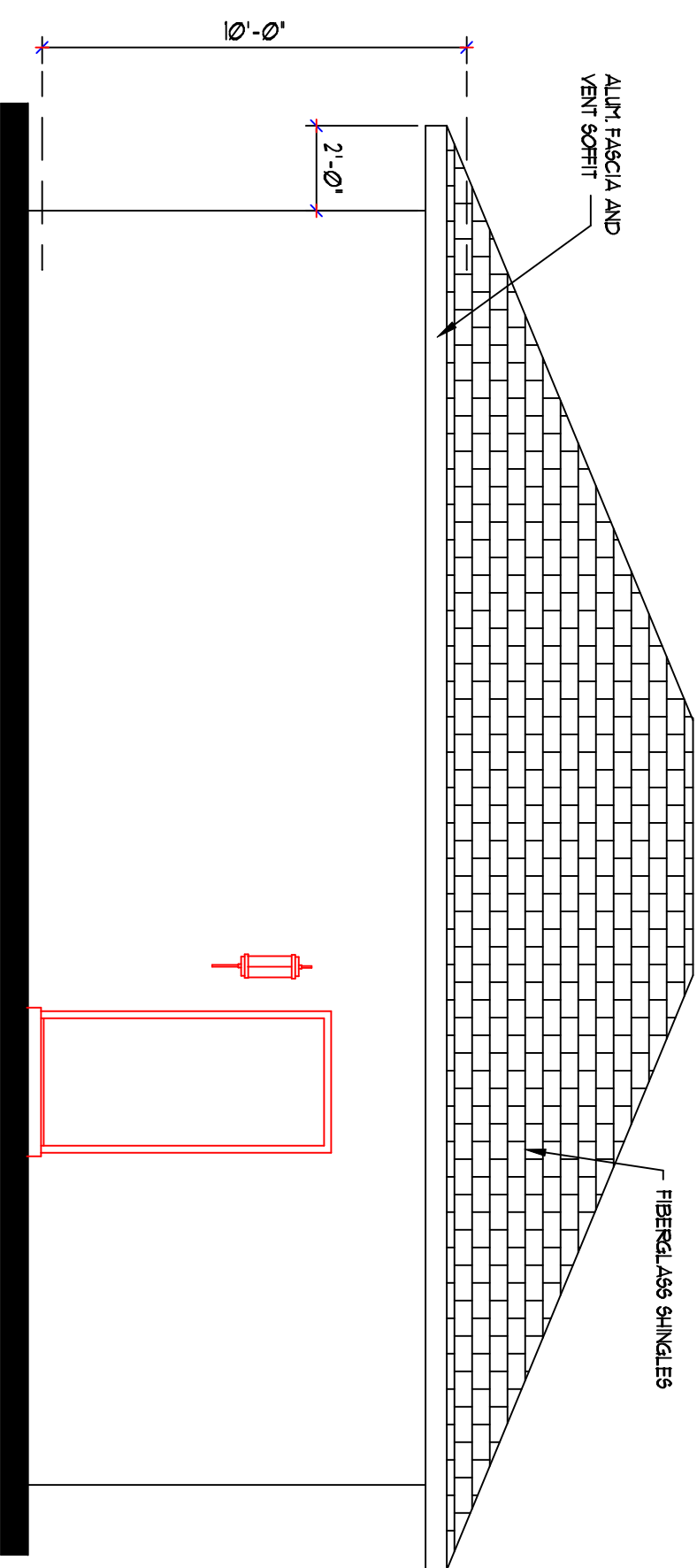

RIGHT ELEVATION

3393 JULIA TERR. NORTH PORT

BUILDER
K.R. BROBST BUILDER

ALL EXTERIOR MASONRY WALLS
ACT AS SHEAR WALLS/PIERS
BASED ON RELATIVE RIGIDITY

SNYDERS DRAFTING

1578 EL JOBEAN RD.
PORT CHARLOTTE, FL. 33948
(941) 766-7977

DRAWING DATE
7-24-15

DRAWN BY:

DRAWING NO
BROBSTSAMSGARAG

SHEET

OF

WOLFF
Associates
2000 STEVENSON BLVD
PORT CHARLOTTE, FL
33681
PH: (813) 794-6200

PAIRED SEAL WITH ENGINEER'S SIGNATURE
CERTIFIES THAT THE STRUCTURAL
COMPONENTS OF THE PLAIN AND
COMPOSITE OF THE FORM BEHIND
SECTION 100.1 ARE IDENTICAL TO
SECTION 100.2. THE SEAL IS SUBJECT TO
SECTION 100.3. PLAIN REQUIRES A PAIRED
SEAL OR ORIGINAL SEAL AND WILD FOR
ONE YEAR ONLY FROM DATE OF SEAL.

MICHAEL, S. WOLFF - FL PE 55307 - CERT OF AUTH. 26864